III. Rhythmen (Viertelnoten)
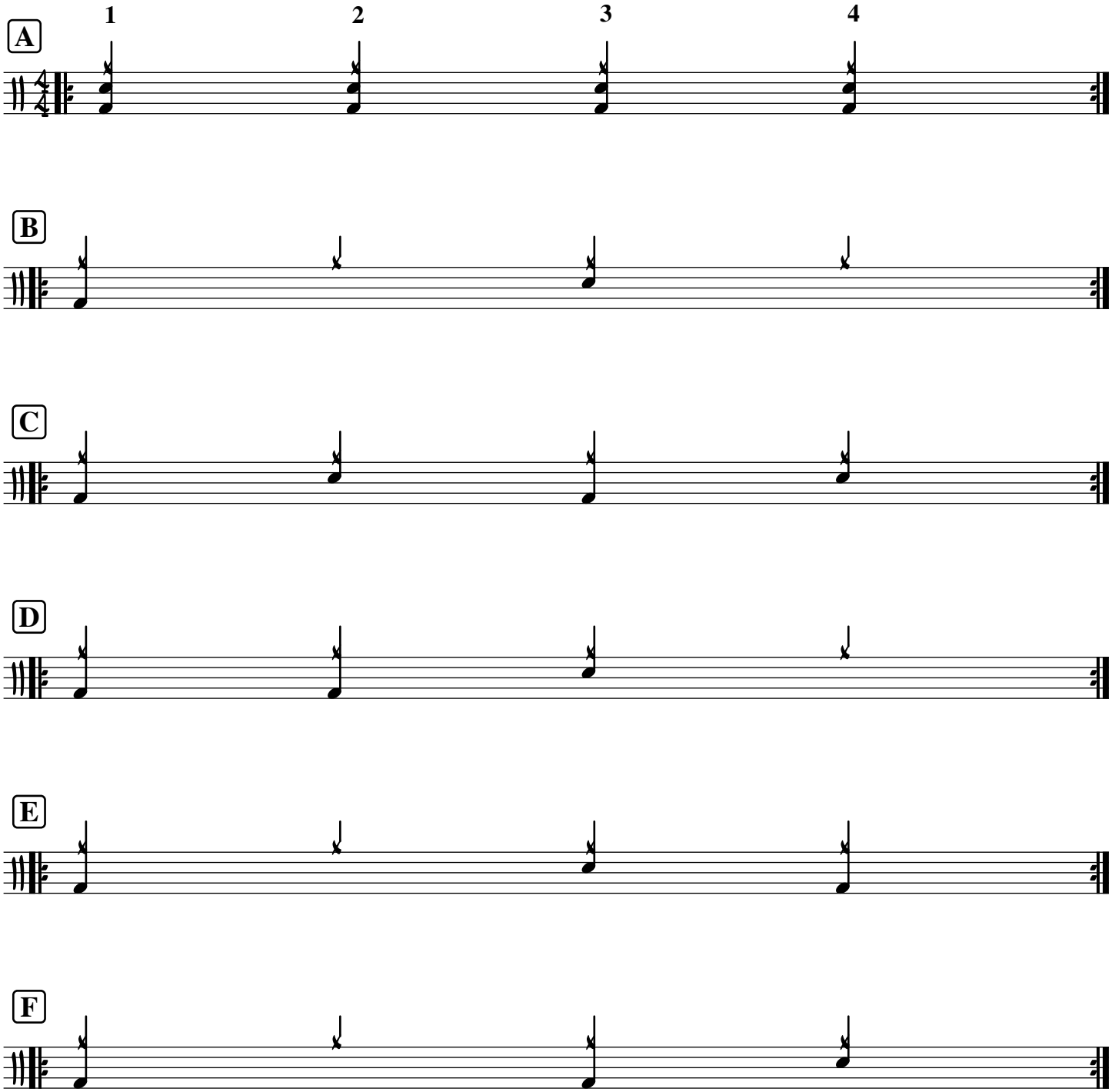
www.trommelfritzen.de